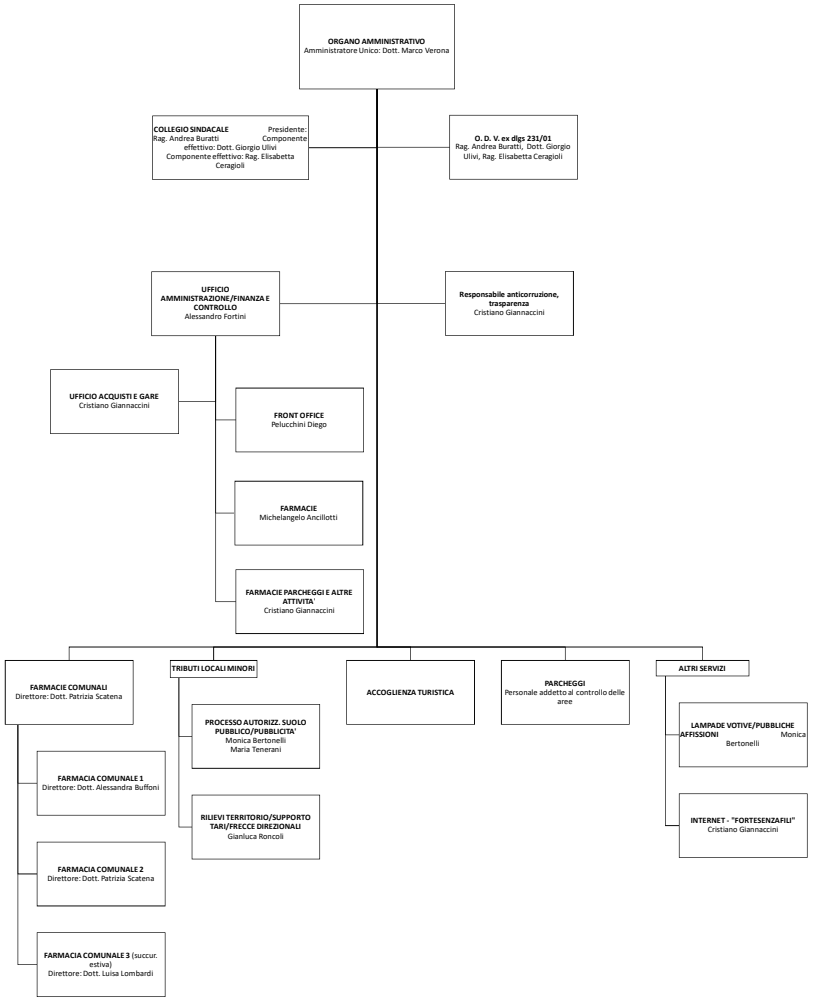AGGIORNAMENTO AL 01/12/2018